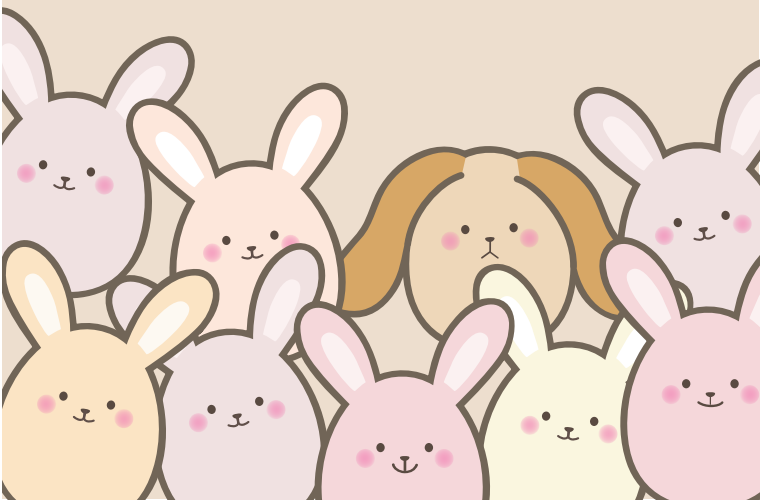謹賀新年